

2015 National Content Test Race/Ethnicity Research: Collecting Detailed Responses

**Nicholas Jones and Rachel Marks
U.S. Census Bureau**

**Making the Case: A Conversation with Leaders in Effort to
Create, Support, and Utilize Better Disaggregated Data
May 22, 2017 • Los Angeles, CA**

Question Format

Separate Questions

→ NOTE: Please answer BOTH Question 8 about Hispanic ethnicity and Question 9 about race. For this census, Hispanic ethnicities are not races.

8. Is Person 1 Hispanic, Latino, or Spanish?
Mark all boxes that apply AND print ethnicities in the spaces below.
Note, you may report more than one group.

- No, not Hispanic, Latino, or Spanish
- Yes, Mexican, Mexican Am., Chicano
- Yes, Puerto Rican
- Yes, Cuban
- Yes, another Hispanic, Latino, or Spanish ethnicity – Print, for example, Salvadoran, Dominican, Colombian, Guatemalan, Spaniard, Ecuadorian, etc. z

9. What is Person 1's race?
Mark all boxes that apply AND print ethnicities in the spaces below.
Note, you may report more than one group.

- White – Print, for example, German, Irish, English, Italian, Polish, French, etc. z

- Black or African Am. – Print, for example, African American, Jamaican, Haitian, Nigerian, Ethiopian, Somali, etc. z

- American Indian or Alaska Native – Print, for example, Navajo Nation, Blackfeet Tribe, Mayan, Aztec, Native Village of Barrow Inupiat Traditional Government, Nome Eskimo Community, etc. z

- | | | |
|--|-------------------------------------|---|
| <input type="checkbox"/> Chinese | <input type="checkbox"/> Vietnamese | <input type="checkbox"/> Native Hawaiian |
| <input type="checkbox"/> Filipino | <input type="checkbox"/> Korean | <input type="checkbox"/> Samoan |
| <input type="checkbox"/> Asian Indian | <input type="checkbox"/> Japanese | <input type="checkbox"/> Chamorro |
| <input type="checkbox"/> Other Asian – Print, for example, Pakistani, Cambodian, Hmong, etc. z | | <input type="checkbox"/> Other Pacific Islander – Print, for example, Tongan, Fijian, Marshallese, etc. z |

- Middle Eastern or North African – Print, for example, Lebanese, Iranian, Egyptian, Syrian, Moroccan, Algerian, etc. z

- Some other race – Print race or ethnicity. z

Combined Question with Write-Ins

8. What is Person 1's race or origin?
Mark all boxes that apply AND print origins in the spaces below.
Note, you may report more than one group.

- White – Print, for example, German, Irish, English, Italian, Polish, French, etc. z

- Hispanic, Latino, or Spanish origin – Print, for example, Mexican or Mexican American, Puerto Rican, Cuban, Salvadoran, Dominican, Colombian, etc. z

- Black or African Am. – Print, for example, African American, Jamaican, Haitian, Nigerian, Ethiopian, Somali, etc. z

- Asian – Print, for example, Chinese, Filipino, Asian Indian, Vietnamese, Korean, Japanese, etc. z

- American Indian or Alaska Native – Print, for example, Navajo Nation, Blackfeet Tribe, Mayan, Aztec, Native Village of Barrow Inupiat Traditional Government, Nome Eskimo Community, etc. z

- Middle Eastern or North African – Print, for example, Lebanese, Iranian, Egyptian, Syrian, Moroccan, Algerian, etc. z

- Native Hawaiian or Other Pacific Islander – Print, for example, Native Hawaiian, Samoan, Chamorro, Tongan, Fijian, Marshallese, etc. z

- Some other race or origin – Print race or origin. z

Combined Question with Checkboxes

8. Which categories describe Person 1?
Mark all boxes that apply AND print details in the spaces below.
Note, you may report more than one group.

- WHITE – Provide details below.

- | | | |
|----------------------------------|---------------------------------|----------------------------------|
| <input type="checkbox"/> German | <input type="checkbox"/> Irish | <input type="checkbox"/> English |
| <input type="checkbox"/> Italian | <input type="checkbox"/> Polish | <input type="checkbox"/> French |

Print, for example, Scottish, Norwegian, Dutch, etc. z

- HISPANIC, LATINO, OR SPANISH – Provide details below.

- | | | |
|--|---------------------------------------|------------------------------------|
| <input type="checkbox"/> Mexican or Mexican American | <input type="checkbox"/> Puerto Rican | <input type="checkbox"/> Cuban |
| <input type="checkbox"/> Salvadoran | <input type="checkbox"/> Dominican | <input type="checkbox"/> Colombian |

Print, for example, Guatemalan, Spaniard, Ecuadorian, etc. z

- BLACK OR AFRICAN AM. – Provide details below.

- | | | |
|---|------------------------------------|----------------------------------|
| <input type="checkbox"/> African American | <input type="checkbox"/> Jamaican | <input type="checkbox"/> Haitian |
| <input type="checkbox"/> Nigerian | <input type="checkbox"/> Ethiopian | <input type="checkbox"/> Somali |

Print, for example, Ghanaian, South African, Barbadian, etc. z

- ASIAN – Provide details below.

- | | | |
|-------------------------------------|-----------------------------------|---------------------------------------|
| <input type="checkbox"/> Chinese | <input type="checkbox"/> Filipino | <input type="checkbox"/> Asian Indian |
| <input type="checkbox"/> Vietnamese | <input type="checkbox"/> Korean | <input type="checkbox"/> Japanese |

Print, for example, Pakistani, Cambodian, Hmong, etc. z

- AMERICAN INDIAN OR ALASKA NATIVE – Provide details below.

- | | | |
|--|--|---|
| <input type="checkbox"/> American Indian | <input type="checkbox"/> Alaska Native | <input type="checkbox"/> Central or South American Indian |
|--|--|---|

Print, for example, Navajo Nation, Blackfeet Tribe, Mayan, Aztec, Native Village of Barrow Inupiat, Nome Eskimo Community, etc. z

- MIDDLE EASTERN OR NORTH AFRICAN – Provide details below.

- | | | |
|-----------------------------------|-----------------------------------|-----------------------------------|
| <input type="checkbox"/> Lebanese | <input type="checkbox"/> Iranian | <input type="checkbox"/> Egyptian |
| <input type="checkbox"/> Syrian | <input type="checkbox"/> Moroccan | <input type="checkbox"/> Algerian |

Print, for example, Israeli, Iraqi, Tunisian, etc. z

- NATIVE HAWAIIAN OR OTHER PACIFIC ISLANDER – Provide details below.

- | | | |
|--|---------------------------------|--------------------------------------|
| <input type="checkbox"/> Native Hawaiian | <input type="checkbox"/> Samoan | <input type="checkbox"/> Chamorro |
| <input type="checkbox"/> Tongan | <input type="checkbox"/> Fijian | <input type="checkbox"/> Marshallese |

Print, for example, Palauan, Tahitian, Chuukese, etc. z

- SOME OTHER RACE, ETHNICITY, OR ORIGIN – Print below. z

Detailed Reporting for Major Race/Ethnicity Groups by Question Format

(Percent Alone or in Combination)

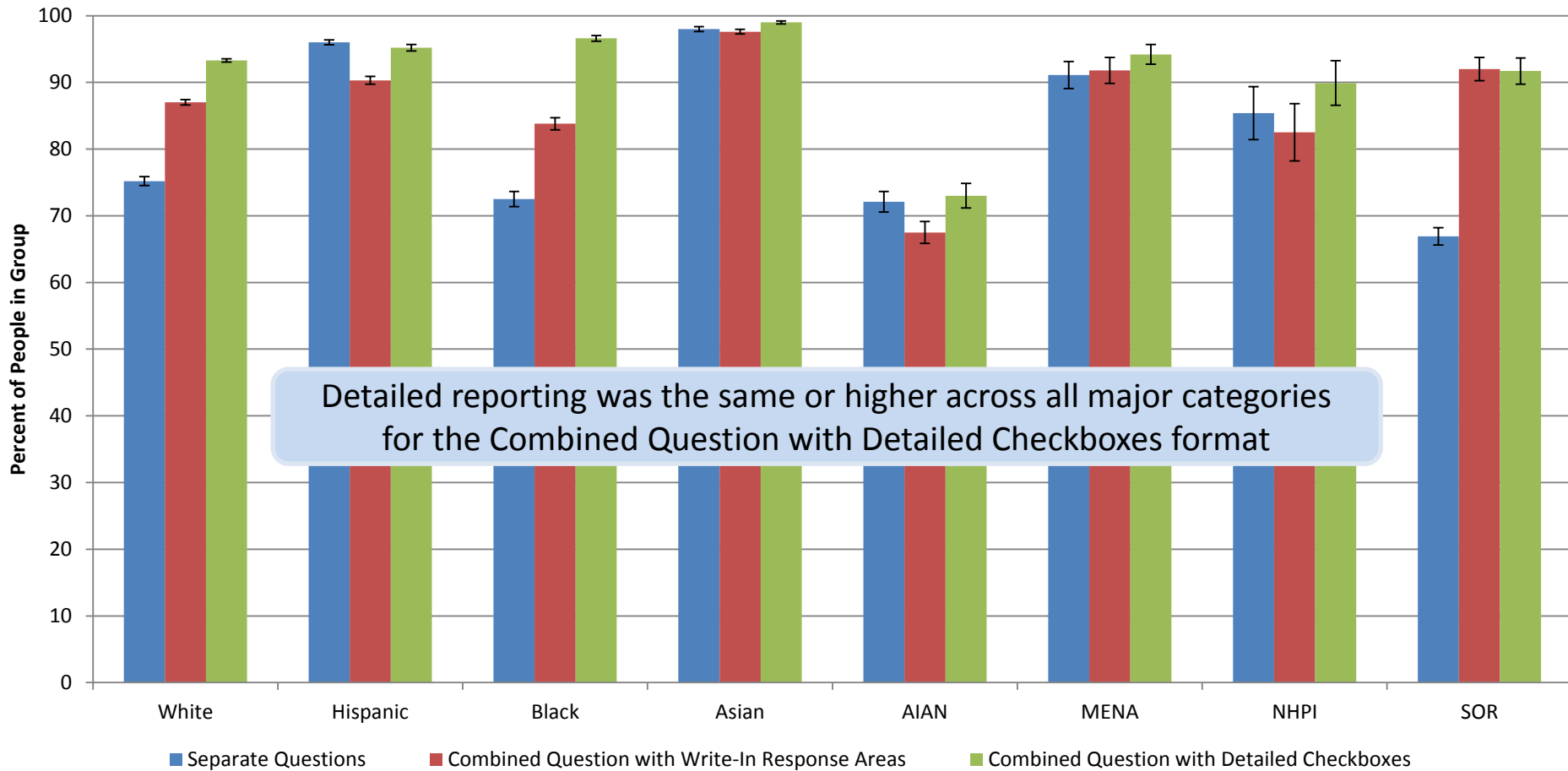

Detailed Hispanic Responses

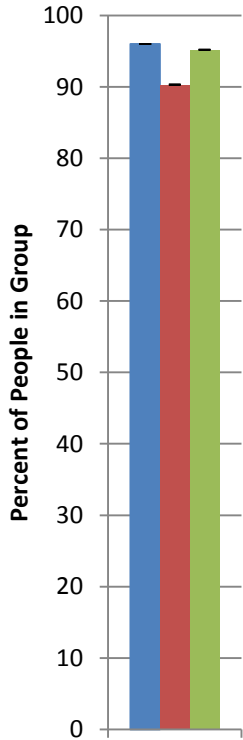

Detailed Hispanic Responses

HISPANIC, LATINO, OR SPANISH – Provide details below.

<input type="checkbox"/> Mexican or Mexican American	<input type="checkbox"/> Puerto Rican	<input type="checkbox"/> Cuban
<input type="checkbox"/> Salvadoran	<input type="checkbox"/> Dominican	<input type="checkbox"/> Colombian

Print, for example, Guatemalan, Spaniard, Ecuadorian, etc.

AN OFFICIAL WEBSITE OF THE UNITED STATES GOVERNMENT

United States™
Census Bureau

2015 National Content Test

Instructions FAQs Save and Log Out

You said that NAME is:

- White
- Hispanic, Latino, or Spanish
- Black or African Am.
- Asian
- American Indian or Alaska Native
- Middle Eastern or North African
- Native Hawaiian or Other Pacific Islander
- Some other race, ethnicity, or origin

What are NAME's specific Hispanic, Latino, or Spanish categories? — Select all boxes that apply and/or enter categories in the space below. Note, you may report more than one group. (Help)

- Mexican or Mexican American
- Puerto Rican
- Cuban
- Salvadoran
- Dominican
- Colombian

Enter, for example, Guatemalan, Spaniard, Ecuadorian, etc.

Previous Next

OMB No.: 0607-0935 Approval Expires: 6/30/2018 Accessibility Privacy Security

Combined Question with Checkboxes

8. Which categories describe Person 1? Mark all boxes that apply AND print details in the spaces below. Note, you may report more than one group.

WHITE – Provide details below.

<input type="checkbox"/> German	<input type="checkbox"/> Irish	<input type="checkbox"/> English
<input type="checkbox"/> Italian	<input type="checkbox"/> Polish	<input type="checkbox"/> French

Print, for example, Scottish, Norwegian, Dutch, etc. >

HISPANIC, LATINO, OR SPANISH – Provide details below.

<input type="checkbox"/> Mexican or Mexican American	<input type="checkbox"/> Puerto Rican	<input type="checkbox"/> Cuban
<input type="checkbox"/> Salvadoran	<input type="checkbox"/> Dominican	<input type="checkbox"/> Colombian

Print, for example, Guatemalan, Spaniard, Ecuadorian, etc. >

BLACK OR AFRICAN AMERICAN – Provide details below.

<input type="checkbox"/> African American	<input type="checkbox"/> Jamaican	<input type="checkbox"/> Haitian
<input type="checkbox"/> Nigerian	<input type="checkbox"/> Ethiopian	<input type="checkbox"/> Somali

Print, for example, Ghanaian, South African, Barbadian, etc. >

ASIAN – Provide details below.

<input type="checkbox"/> Chinese	<input type="checkbox"/> Filipino	<input type="checkbox"/> Asian Indian
<input type="checkbox"/> Vietnamese	<input type="checkbox"/> Korean	<input type="checkbox"/> Japanese

Print, for example, Pakistani, Cambodian, Hmong, etc. >

AMERICAN INDIAN OR ALASKA NATIVE – Provide details below.

<input type="checkbox"/> American Indian	<input type="checkbox"/> Alaska Native	<input type="checkbox"/> Central or South American Indian
--	--	---

Print, for example, Navajo Nation, Blackfeet Tribe, Mayan, Aztec, Native Village of Barrow Inupiat, Nome Eskimo Community, etc. >

MIDDLE EASTERN OR NORTH AFRICAN – Provide details below.

<input type="checkbox"/> Lebanese	<input type="checkbox"/> Iranian	<input type="checkbox"/> Egyptian
<input type="checkbox"/> Syrian	<input type="checkbox"/> Moroccan	<input type="checkbox"/> Algerian

Print, for example, Israeli, Iraqi, Tunisian, etc. >

NATIVE HAWAIIAN OR OTHER PACIFIC ISLANDER – Provide details below.

<input type="checkbox"/> Native Hawaiian	<input type="checkbox"/> Samoan	<input type="checkbox"/> Chamorro
<input type="checkbox"/> Tongan	<input type="checkbox"/> Fijian	<input type="checkbox"/> Marshallese

Print, for example, Palauan, Tahitian, Chuukese, etc. >

SOME OTHER RACE, ETHNICITY, OR ORIGIN – Print below. >

Detailed Hispanic Responses

- ✓ Three NEW Hispanic checkboxes (six total)
- ✓ Capturing up to six write-in responses per line

HISPANIC, LATINO, OR SPANISH – *Provide details below.*

Mexican or Mexican American
 Puerto Rican
 Cuban
 Salvadoran
 Dominican
 Colombian

Print, for example, Guatemalan, Spaniard, Ecuadorian, etc.

--	--	--	--	--	--	--	--	--	--	--	--	--	--	--	--	--	--	--	--

Selected Detailed Hispanic Groups

Argentinean
Bolivian
Chilean
Colombian
Costa Rican
Cuban
Dominican
Ecuadorian
Guatemalan
Honduran
Mexican
Nicaraguan
Panamanian
Paraguayan
Peruvian
Puerto Rican
Salvadoran
Spaniard
Spanish
Uruguayan
Venezuelan

- The category “Hispanic, Latino, or Spanish” includes all individuals who identify with one or more nationalities or ethnic groups originating in Mexico, Puerto Rico, Cuba, Central and South American, and other Spanish cultures.
- Examples of these groups include, but are not limited to, Mexican or Mexican American, Puerto Rican, Cuban, Salvadoran, Dominican, and Colombian.
- The category also includes groups such as Guatemalan, Honduran, Spaniard, Ecuadorian, Peruvian, Venezuelan, etc.

Detailed Asian Responses

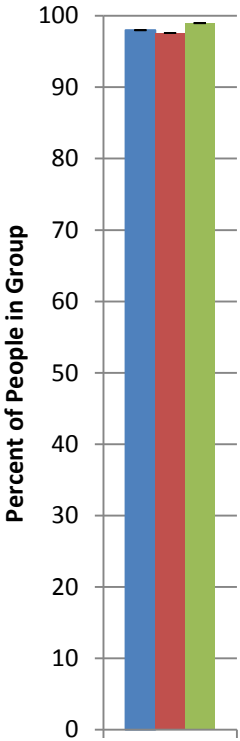

Detailed Asian Responses

ASIAN – Provide details below.

Chinese Filipino Asian Indian
 Vietnamese Korean Japanese

Print, for example, Pakistani, Cambodian, Hmong, etc.

AN OFFICIAL WEBSITE OF THE UNITED STATES GOVERNMENT

United States[™]
Census Bureau

2015 National Content Test

Instructions FAQs Save and Log Out

You said that NAME is:

- White
- Hispanic, Latino, or Spanish
- Black or African Am.
- Asian
- American Indian or Alaska Native
- Middle Eastern or North African
- Native Hawaiian or Other Pacific Islander
- Some other race, ethnicity, or origin

What are NAME's specific Asian categories? — Select all boxes that apply and/or enter categories in the space below. Note, you may report more than one group. (Help)

Chinese Filipino Asian Indian
 Vietnamese Korean Japanese

Enter, for example, Pakistani, Cambodian, Hmong, etc.

Previous Next

OMB No.: 0607-0985 Approval Expires: 6/30/2018 Accessibility Privacy Security

Combined Question with Checkboxes

8. Which categories describe Person 1? Mark all boxes that apply AND print details in the spaces below. Note, you may report more than one group.

WHITE – Provide details below.

German Irish English
 Italian Polish French

Print, for example, Scottish, Norwegian, Dutch, etc. >

HISPANIC, LATINO, OR SPANISH – Provide details below.

Mexican or Mexican American Puerto Rican Cuban
 Salvadoran Dominican Colombian

Print, for example, Guatemalan, Spaniard, Ecuadorian, etc. >

BLACK OR AFRICAN AM. – Provide details below.

African American Jamaican Haitian
 Nigerian Ethiopian Somali

Print, for example, Grenadian, South African, Barbadian, etc. >

ASIAN – Provide details below.

Chinese Filipino Asian Indian
 Vietnamese Korean Japanese

Print, for example, Pakistani, Cambodian, Hmong, etc. >

AMERICAN INDIAN OR ALASKA NATIVE – Provide details below.

American Indian Alaska Native Central or South American Indian

Print, for example, Navajo Nation, Blackfeet Tribe, Mayan, Aztec, Native Village of Barrow Inupiat, Nome Eskimo Community, etc. >

MIDDLE EASTERN OR NORTH AFRICAN – Provide details below.

Lebanese Iranian Egyptian
 Syrian Moroccan Algerian

Print, for example, Israeli, Iraqi, Tunisian, etc. >

NATIVE HAWAIIAN OR OTHER PACIFIC ISLANDER – Provide details below.

Native Hawaiian Samoan Chamorro
 Tongan Fijian Marshallese

Print, for example, Palauan, Tahitian, Chuukese, etc. >

SOME OTHER RACE, ETHNICITY, OR ORIGIN – Print below. >

Detailed Asian Responses

- ✓ Retain six detailed Asian checkboxes
- ✓ Capturing up to six write-in responses per line

ASIAN – Provide details below.

Chinese Filipino Asian Indian
 Vietnamese Korean Japanese

Print, for example, Pakistani, Cambodian, Hmong, etc.

- The category “Asian” includes all individuals who identify with one or more nationalities or ethnic groups originating in the Far East, Southeast Asia, or the Indian subcontinent.
- Examples of these groups include, but are not limited to, Chinese, Filipino, Asian Indian, Vietnamese, Korean, and Japanese.
- The category also includes groups such as Pakistani, Cambodian, Hmong, Thai, Bengali, Mien, etc.

Selected Detailed Asian Groups
Asian Indian
Bangladeshi
Bhutanese
Burmese
Cambodian
Chinese
Filipino
Hmong
Indonesian
Japanese
Korean
Laotian
Malaysian
Mongolian
Nepalese
Okinawan
Pakistani
Sri Lankan
Taiwanese
Thai
Vietnamese

Detailed NHPI Responses

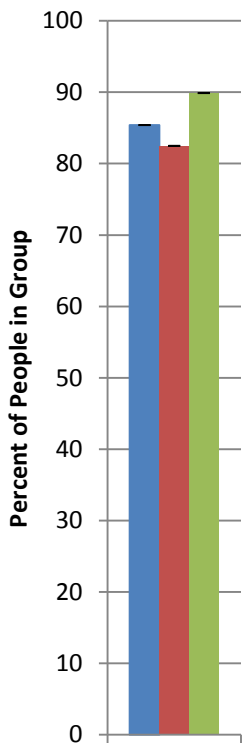

Detailed NHPI Responses

NATIVE HAWAIIAN OR OTHER PACIFIC ISLANDER – Provide details below.

- | | | |
|--|---------------------------------|--------------------------------------|
| <input type="checkbox"/> Native Hawaiian | <input type="checkbox"/> Samoan | <input type="checkbox"/> Chamorro |
| <input type="checkbox"/> Tongan | <input type="checkbox"/> Fijian | <input type="checkbox"/> Marshallese |

Print, for example, Palauan, Tahitian, Chuukese, etc.

AN OFFICIAL WEBSITE OF THE UNITED STATES GOVERNMENT

United States[™] Census Bureau 2015 National Content Test

Instructions FAQs Save and Log Out

You said that NAME is:

- White
- Hispanic, Latino, or Spanish
- Black or African Am.
- Asian
- American Indian or Alaska Native
- Middle Eastern or North African
- Native Hawaiian or Other Pacific Islander
- Some other race, ethnicity, or origin

What are NAME's specific **Native Hawaiian or Other Pacific Islander** categories? — Select all boxes that apply and/or enter categories in the space below. Note, you may report more than one group. (Help)

Native Hawaiian
 Samoan
 Chamorro
 Tongan
 Fijian
 Marshallese

Enter, for example, Palauan, Tahitian, Chuukese, etc.

Previous Next

OMB No.: 0607-0985 Approval Expires: 6/30/2018 Accessibility Privacy Security

Combined Question with Checkboxes

8. Which categories describe Person 1? Mark all boxes that apply AND print details in the spaces below. Note, you may report more than one group.

WHITE – Provide details below.

<input type="checkbox"/> German	<input type="checkbox"/> Irish	<input type="checkbox"/> English
<input type="checkbox"/> Italian	<input type="checkbox"/> Polish	<input type="checkbox"/> French

Print, for example, Scottish, Norwegian, Dutch, etc. >

HISPANIC, LATINO, OR SPANISH – Provide details below.

<input type="checkbox"/> Mexican or Mexican American	<input type="checkbox"/> Puerto Rican	<input type="checkbox"/> Cuban
<input type="checkbox"/> Salvadoran	<input type="checkbox"/> Dominican	<input type="checkbox"/> Colombian

Print, for example, Guatemalan, Spaniard, Ecuadorian, etc. >

BLACK OR AFRICAN AM. – Provide details below.

<input type="checkbox"/> African American	<input type="checkbox"/> Jamaican	<input type="checkbox"/> Haitian
<input type="checkbox"/> Nigerian	<input type="checkbox"/> Ethiopian	<input type="checkbox"/> Somali

Print, for example, Ghanaian, South African, Barbadian, etc. >

ASIAN – Provide details below.

<input type="checkbox"/> Chinese	<input type="checkbox"/> Filipino	<input type="checkbox"/> Asian Indian
<input type="checkbox"/> Vietnamese	<input type="checkbox"/> Korean	<input type="checkbox"/> Japanese

Print, for example, Pakistani, Cambodian, Hmong, etc. >

AMERICAN INDIAN OR ALASKA NATIVE – Provide details below.

<input type="checkbox"/> American Indian	<input type="checkbox"/> Alaska Native	<input type="checkbox"/> Central or South American Indian
--	--	---

Print, for example, Navajo Nation, Blackfeet Tribe, Mayan, Aztec, Native Village of Barrow Inupiat, Nome Eskimo Community, etc. >

MIDDLE EASTERN OR NORTH AFRICAN – Provide details below.

<input type="checkbox"/> Lebanese	<input type="checkbox"/> Iranian	<input type="checkbox"/> Egyptian
<input type="checkbox"/> Syrian	<input type="checkbox"/> Moroccan	<input type="checkbox"/> Algerian

Print, for example, Israeli, Iraqi, Tunisian, etc. >

NATIVE HAWAIIAN OR OTHER PACIFIC ISLANDER – Provide details below.

<input type="checkbox"/> Native Hawaiian	<input type="checkbox"/> Samoan	<input type="checkbox"/> Chamorro
<input type="checkbox"/> Tongan	<input type="checkbox"/> Fijian	<input type="checkbox"/> Marshallese

Print, for example, Palauan, Tahitian, Chuukese, etc. >

SOME OTHER RACE, ETHNICITY, OR ORIGIN – Print below. >

Optimizing Detailed AIAN Reporting in Paper-Based Designs

Major conceptual components of AIAN population

Three checkboxes

+ Six detailed examples

+ Dedicated write-in area

AMERICAN INDIAN OR ALASKA NATIVE – *Provide details below.*

American Indian Alaska Native Central or South American Indian

Print, for example, Navajo Nation, Blackfeet Tribe, Mayan, Aztec, Native Village of Barrow Inupiat, Nome Eskimo Community, etc. ↴

Largest detailed tribes, villages, indigenous groups

Six checkboxes

+ Three detailed examples

+ Dedicated write-in area

AMERICAN INDIAN OR ALASKA NATIVE – *Provide details below.*

Navajo Nation Blackfeet Tribe Mayan
 Aztec Native Village of Barrow Inupiat Nome Eskimo Community

Print, for example, Muscogee (Creek) Nation, Taino, Orutsararmuit Native Village, etc. ↴

Detailed AIAN Responses

**2017
Census
Test**

AMERICAN INDIAN OR ALASKA NATIVE – *Print, for example, Navajo Nation, Blackfeet Tribe, Mayan, Aztec, Native Village of Barrow Inupiat Traditional Government, Tlingit, etc.*

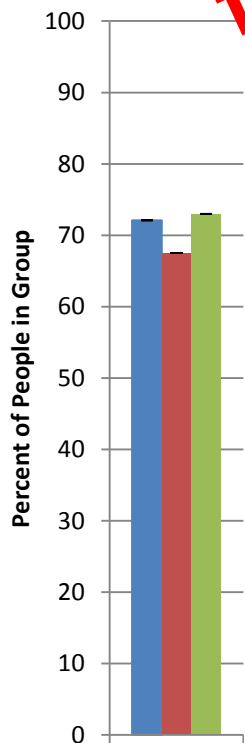

Detailed AIAN Responses

AN OFFICIAL WEBSITE OF THE UNITED STATES GOVERNMENT

United States Census Bureau 2015 National Content Test

Instructions FAQs Save and Log Out

You said that NAME is:

- White
- Hispanic, Latino, or Spanish
- Black or African Am.
- Asian
- American Indian or Alaska Native
- Middle Eastern or North African
- Native Hawaiian or Other Pacific Islander
- Some other race, ethnicity, or origin

What are NAME's specific American Indian or Alaska Native categories? — (Help)

American Indian
Enter, for example, Navajo Nation, Blackfeet Tribe, Muscogee (Creek) Nation, etc.

Alaska Native
Enter, for example, Native Village of Barrow Inupiat Traditional Government, Nome Eskimo Community, Orutsararmiut Native Village, etc.

Central or South American Indian
Enter, for example, Mayan, Aztec, Taino, etc.

Previous Next

OMB No.: 0607-0985 Approval Expires: 6/30/2018 Accessibility Privacy Security

**2015
NCT**

Combined Question with Checkboxes

8. Which categories describe Person 1?
Mark all boxes that apply AND print details in the spaces below. Note, you may report more than one group.

WHITE – Provide details below.

German Irish English
 Italian Polish French

Print, for example, Scottish, Norwegian, Dutch, etc. z

HISPANIC, LATINO, OR SPANISH – Provide details below.

Mexican or Mexican American Puerto Rican Cuban
 Salvadoran Dominican Colombian

Print, for example, Guatemalan, Spaniard, Ecuadorian, etc. z

BLACK OR AFRICAN AM. – Provide details below.

African American Jamaican Haitian
 Nigerian Ethiopian Somali

Print, for example, Ghanaian, South African, Barbadian, etc. z

ASIAN – Provide details below.

Chinese Filipino Asian Indian
 Vietnamese Korean Japanese

Print, for example, Pakistani, Cambodian, Hmong, etc. z

AMERICAN INDIAN OR ALASKA NATIVE – Provide details below.

American Indian Alaska Native Central or South American Indian

Print, for example, Navajo Nation, Blackfeet Tribe, Mayan, Aztec, Native Village of Barrow Inupiat, Nome Eskimo Community, etc. z

MIDDLE EASTERN OR NORTH AFRICAN – Provide details below.

Lebanese Iranian Egyptian
 Syrian Moroccan Algerian

Print, for example, Israeli, Iraqi, Tunisian, etc. z

NATIVE HAWAIIAN OR OTHER PACIFIC ISLANDER – Provide details below.

Native Hawaiian Samoan Chamorro
 Tongan Fijian Marshallese

Print, for example, Palauan, Tahitian, Chuukese, etc. z

SOME OTHER RACE, ETHNICITY, OR ORIGIN – Print below. z

Detailed Black Responses

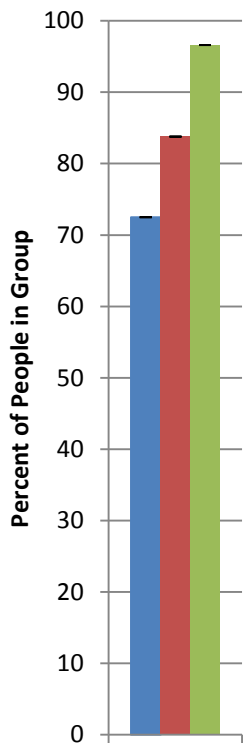

Detailed Black Responses

BLACK OR AFRICAN AMERICAN – Provide details below.

African American Jamaican Haitian
 Nigerian Ethiopian Somali

Print, for example, Ghanaian, South African, Barbadian, etc.

AN OFFICIAL WEBSITE OF THE UNITED STATES GOVERNMENT

United States Census Bureau 2015 National Content Test

Instructions FAQs Save and Log Out

You said that NAME is:

- White
- Hispanic, Latino, or Spanish
- Black or African Am.
- Asian
- American Indian or Alaska Native
- Middle Eastern or North African
- Native Hawaiian or Other Pacific Islander
- Some other race, ethnicity, or origin

What are NAME's specific Black or African Am. categories? — Select all boxes that apply and/or enter categories in the space below. Note, you may report more than one group. (Help)

African American
 Jamaican
 Haitian
 Nigerian
 Ethiopian
 Somali

Enter, for example, Ghanaian, South African, Barbadian, etc.

Previous Next

OMB No. 0607-0985 Approval Expires: 6/30/2018 Accessibility Privacy Security

Combined Question with Checkboxes

8. Which categories describe Person 1? Mark all boxes that apply AND print details in the spaces below. Note, you may report more than one group.

WHITE – Provide details below.

German Irish English
 Italian Polish French

Print, for example, Scottish, Norwegian, Dutch, etc. >

HISPANIC, LATINO, OR SPANISH – Provide details below.

Mexican or Mexican American Puerto Rican Cuban
 Salvadoran Dominican Colombian

Print, for example, Guatemalan, Spanish, Ecuadorian, etc. >

BLACK OR AFRICAN AM. – Provide details below.

African American Jamaican Haitian
 Nigerian Ethiopian Somali

Print, for example, Ghanaian, South African, Barbadian, etc. >

ASIAN – Provide details below.

Chinese Filipino Asian Indian
 Vietnamese Korean Japanese

Print, for example, Pakistani, Cambodian, Hmong, etc. >

AMERICAN INDIAN OR ALASKA NATIVE – Provide details below.

American Indian Alaska Native Central or South American Indian

Print, for example, Navajo Nation, Blackfeet Tribe, Mayan, Aztec, Native Village of Barrow Inupiat, Nome Eskimo Community, etc. >

MIDDLE EASTERN OR NORTH AFRICAN – Provide details below.

Lebanese Iranian Egyptian
 Syrian Moroccan Algerian

Print, for example, Israeli, Iraqi, Tunisian, etc. >

NATIVE HAWAIIAN OR OTHER PACIFIC ISLANDER – Provide details below.

Native Hawaiian Samoan Chamorro
 Tongan Fijian Marshallese

Print, for example, Palauan, Tahitian, Chuukese, etc. >

SOME OTHER RACE, ETHNICITY, OR ORIGIN – Print below. >

Detailed Black Responses

- ✓ Six NEW detailed Black checkboxes
- ✓ Capturing up to six write-in responses per line

BLACK OR AFRICAN AMERICAN – *Provide details below.*

African American
 Jamaican
 Haitian
 Nigerian
 Ethiopian
 Somali

Print, for example, Ghanaian, South African, Barbadian, etc.

--	--	--	--	--	--	--	--	--	--	--	--

- The category “Black or African American” includes all individuals who identify with one or more nationalities or ethnic groups originating in any of the black racial groups of Africa.
- Examples of these groups include, but are not limited to, African American, Jamaican, Haitian, Nigerian, Ethiopian, and Somali.
- The category also includes groups such as Ghanaian, South African, Barbadian, Kenyan, Liberian, Bahamian, etc.

<u>Selected Detailed Black Groups</u>
<i>African American</i>
Bahamian
Barbadian
<i>Ethiopian</i>
Ghanaian
<i>Haitian</i>
<i>Jamaican</i>
Kenyan
Liberian
<i>Nigerian</i>
Senegalese
Sierra Leonean
<i>Somali</i>
South African
Sudanese
Ugandan
Zimbabwean

Detailed White Responses

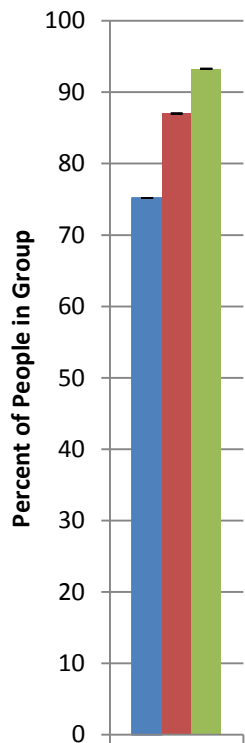

Detailed White Responses

WHITE – Provide details below.

German Irish English
 Italian Polish French

Print, for example, Scottish, Norwegian, Dutch, etc.

AN OFFICIAL WEBSITE OF THE UNITED STATES GOVERNMENT

United States Census Bureau 2015 National Content Test

Instructions FAQs Save and Log Out

Next, we will collect detailed information for each category selected.

You said that NAME is:

- White
- Hispanic, Latino, or Spanish
- Black or African Am.
- Asian
- American Indian or Alaska Native
- Middle Eastern or North African
- Native Hawaiian or Other Pacific Islander
- Some other race, ethnicity, or origin

What are NAME's specific White categories? — Select all boxes that apply and enter categories in the space below. Note, you may report more than one group. (Help)

German Irish English
 Italian Polish French

Enter, for example, Scottish, Norwegian, Dutch, etc.

Previous Next

OMB No.: 0607-0985 Approval Expires: 6/30/2018 Accessibility Privacy Security

Combined Question with Checkboxes

8. Which categories describe Person 12? Mark all boxes that apply AND print details in the spaces below. Note, you may report more than one group.

WHITE – Provide details below.

German Irish English
 Italian Polish French

Print, for example, Scottish, Norwegian, Dutch, etc. >

HISPANIC, LATINO, OR SPANISH – Provide details below.

Mexican or Mexican American Puerto Rican Cuban
 Salvadoran Dominican Colombian

Print, for example, Guatemalan, Spaniard, Ecuadorian, etc. >

BLACK OR AFRICAN AM. – Provide details below.

African American Jamaican Haitian
 Nigerian Ethiopian Somali

Print, for example, Ghanaian, South African, Barbadian, etc. >

ASIAN – Provide details below.

Chinese Filipino Asian Indian
 Vietnamese Korean Japanese

Print, for example, Pakistani, Cambodian, Hmong, etc. >

AMERICAN INDIAN OR ALASKA NATIVE – Provide details below.

American Indian Alaska Native Central or South American Indian

Print, for example, Navajo Nation, Blackfeet Tribe, Mayan, Aztec, Native Village of Barrow Inupiat, Nome Eskimo Community, etc. >

MIDDLE EASTERN OR NORTH AFRICAN – Provide details below.

Lebanese Iranian Egyptian
 Syrian Moroccan Algerian

Print, for example, Israeli, Iraqi, Tunisian, etc. >

NATIVE HAWAIIAN OR OTHER PACIFIC ISLANDER – Provide details below.

Native Hawaiian Samoan Chamorro
 Tongan Fijian Marshallese

Print, for example, Palauan, Tahitian, Chuukese, etc. >

SOME OTHER RACE, ETHNICITY, OR ORIGIN – Print below. >

Detailed White Responses

- ✓ Six NEW detailed White checkboxes
- ✓ Capturing up to six write-in responses per line

WHITE – *Provide details below.*

German Irish English
 Italian Polish French

Print, for example, Scottish, Norwegian, Dutch, etc.

--	--	--	--	--	--	--	--	--	--	--	--	--	--	--	--	--	--	--	--

- The category “White” includes all individuals who identify with one or more nationalities or ethnic groups originating in Europe.
- Examples of these groups include, but are not limited to, German, Irish, English, Italian, Polish, and French.
- The category also includes groups such as Scottish, Norwegian, Dutch, Slavic, Cajun, Roma, etc.

<u>Selected Detailed White Groups</u>
Czech
Danish
Dutch
English
French
German
Greek
Hungarian
Irish
Italian
Norwegian
Polish
Russian
Scottish
Swedish
Welsh

Detailed MENA Responses

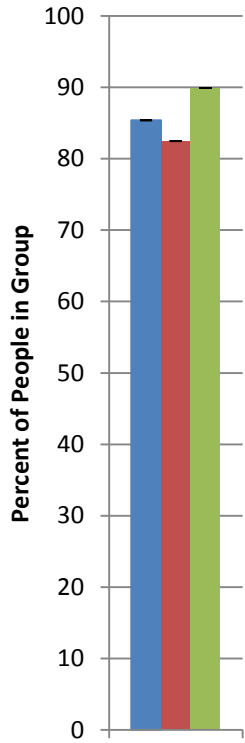

Detailed MENA Responses

MIDDLE EASTERN OR NORTH AFRICAN – Provide details below.

Lebanese Iranian Egyptian
 Syrian Moroccan Algerian

Print, for example, Israeli, Iraqi, Tunisian, etc.

AN OFFICIAL WEBSITE OF THE UNITED STATES GOVERNMENT

United States™
Census Bureau

2015 National Content Test

Instructions FAQs Save and Log Out

You said that NAME is:

- White
- Hispanic, Latino, or Spanish
- Black or African Am.
- Asian
- American Indian or Alaska Native
- Middle Eastern or North African
- Native Hawaiian or Other Pacific Islander
- Some other race, ethnicity, or origin

What are NAME's specific Middle Eastern or North African categories? — Select all boxes that apply and/or enter categories in the space below. Note, you may report more than one group. (Help)

Lebanese
 Iranian
 Egyptian
 Syrian
 Moroccan
 Algerian

Enter, for example, Israeli, Iraqi, Tunisian, etc.

Previous Next

OMB No.: 0607-0985 Approval Expires: 6/30/2018 Accessibility Privacy Security

Combined Question with Checkboxes

8. Which categories describe Person 1? Mark all boxes that apply AND print details in the spaces below. Note, you may report more than one group.

WHITE – Provide details below.

German Irish English
 Italian Polish French

Print, for example, Scottish, Norwegian, Dutch, etc.

HISPANIC, LATINO, OR SPANISH – Provide details below.

Mexican or Mexican American Puerto Rican Cuban
 Salvadoran Dominican Colombian

Print, for example, Guatemalan, Spaniard, Ecuadorian, etc.

BLACK OR AFRICAN AM. – Provide details below.

African American Jamaican Haitian
 Nigerian Ethiopian Somali

Print, for example, Ghanaian, South African, Barbadian, etc.

ASIAN – Provide details below.

Chinese Filipino Asian Indian
 Vietnamese Korean Japanese

Print, for example, Pakistani, Cambodian, Hmong, etc.

AMERICAN INDIAN OR ALASKA NATIVE – Provide details below.

American Indian Alaska Native Central or South American Indian

Print, for example, Navajo Nation, Blackfeet Tribe, Mayan, Aztec, Native Village of Barrow Inupiat, Nomo Eskimo Community, etc.

MIDDLE EASTERN OR NORTH AFRICAN – Provide details below.

Lebanese Iranian Egyptian
 Syrian Moroccan Algerian

Print, for example, Israeli, Iraqi, Tunisian, etc.

NATIVE HAWAIIAN OR OTHER PACIFIC ISLANDER – Provide details below.

Native Hawaiian Samoan Chamorro
 Tongan Fijian Marshallese

Print, for example, Palauan, Tahitian, Chuukese, etc.

SOME OTHER RACE, ETHNICITY, OR ORIGIN – Print below.

Detailed MENA Responses

- ✓ Six new detailed MENA checkboxes
- ✓ Capturing up to six write-in responses per line

2015
NCT

MIDDLE EASTERN OR NORTH AFRICAN – Provide details below.

Lebanese Iranian Egyptian
 Syrian Moroccan Algerian

Print, for example, Israeli, Iraqi, Tunisian, etc. ↗

- The category “Middle Eastern or North African” includes all individuals who identify with one or more nationalities or ethnic groups originating in the Middle East or North Africa.
- Examples of these groups include, but are not limited to, Lebanese, Iranian, Egyptian, Syrian, Moroccan, and Algerian.
- The category also includes groups such as Israeli, Iraqi, Tunisian, Chaldean, Assyrian, Kurdish, etc.

2017
Census
Test

MIDDLE EASTERN OR NORTH AFRICAN – Provide details below.

Lebanese Iranian Egyptian
 Syrian Moroccan Israeli

Print, for example, Algerian, Iraqi, Kurdish, etc.

Selected Detailed MENA Groups
Algerian
Assyrian
Chaldean
Egyptian
Iranian
Iraqi
Israeli
Jordanian
Kurdish
Lebanese
Moroccan
Palestinian
Saudi Arabian
Syrian
Tunisian
Yemeni

Optimal Elements from 2015 NCT Research

8. What is Person 1's race or ethnicity?
Mark all boxes that apply AND print ethnicities in the spaces below.
Note, you may report more than one group.

WHITE – Provide details below.

<input type="checkbox"/> German	<input type="checkbox"/> Irish	<input type="checkbox"/> English
<input type="checkbox"/> Italian	<input type="checkbox"/> Polish	<input type="checkbox"/> French

Print, for example, Scottish, Norwegian, Dutch, etc.

HISPANIC, LATINO, OR SPANISH – Provide details below.

<input type="checkbox"/> Mexican or Mexican American	<input type="checkbox"/> Puerto Rican	<input type="checkbox"/> Cuban
<input type="checkbox"/> Salvadoran	<input type="checkbox"/> Dominican	<input type="checkbox"/> Colombian

Print, for example, Guatemalan, Spaniard, Ecuadorian, etc.

BLACK OR AFRICAN AMERICAN – Provide details below.

<input type="checkbox"/> African American	<input type="checkbox"/> Jamaican	<input type="checkbox"/> Haitian
<input type="checkbox"/> Nigerian	<input type="checkbox"/> Ethiopian	<input type="checkbox"/> Somali

Print, for example, Ghanaian, South African, Barbadian, etc.

ASIAN – Provide details below.

<input type="checkbox"/> Chinese	<input type="checkbox"/> Filipino	<input type="checkbox"/> Asian Indian
<input type="checkbox"/> Vietnamese	<input type="checkbox"/> Korean	<input type="checkbox"/> Japanese

Print, for example, Pakistani, Cambodian, Hmong, etc.

AMERICAN INDIAN OR ALASKA NATIVE – Print, for example, Navajo Nation, Blackfeet Tribe, Mayan, Aztec, Native Village of Barrow Inupiat Traditional Government, Tlingit, etc.

MIDDLE EASTERN OR NORTH AFRICAN – Provide details below.

<input type="checkbox"/> Lebanese	<input type="checkbox"/> Iranian	<input type="checkbox"/> Egyptian
<input type="checkbox"/> Syrian	<input type="checkbox"/> Moroccan	<input type="checkbox"/> Algerian

Print, for example, Israeli, Iraqi, Tunisian, etc.

NATIVE HAWAIIAN OR OTHER PACIFIC ISLANDER – Provide details below.

<input type="checkbox"/> Native Hawaiian	<input type="checkbox"/> Samoan	<input type="checkbox"/> Chamorro
<input type="checkbox"/> Tongan	<input type="checkbox"/> Fijian	<input type="checkbox"/> Marshallese

Print, for example, Palauan, Tahitian, Chuukese, etc.

SOME OTHER RACE OR ETHNICITY – Print details.

Question Format:
combined question
with detailed checkboxes

Middle Eastern or North African category

Instructions:
Select all boxes that apply ...
Note, you may report more than one group.

Terminology:
race or ethnicity